

Revised plan

PLAN SHOWING THE PROPOSED DEMOLITION AND RECONSTRUCTION OF A DWELLING HOUSE AT PRE. No. 4 1/2 THIRUVALUVAR PURAM 2ND STREET, T.S. No. 13/1, BLOCK No. 12 OF OF PULYUR VILLAGE, DIVISION No. VADA AGARAM, MADRAS.

SCALE 1" = 8' (1:100)

Planning Permit No. A 729/50  
**APPROVED**  
 SUBJECT TO THE CONDITIONS IN THE PERMIT  
 No. A 1/8133/50 of 29/06/50  
 M.C. S. Jayam 25.6.50  
 FOR M. 13  
 MADRAS  
 DEVELOPMENT AUTHORITY  
 MADRAS 5050000

DETAILS OF COLUMN FOUNDATION

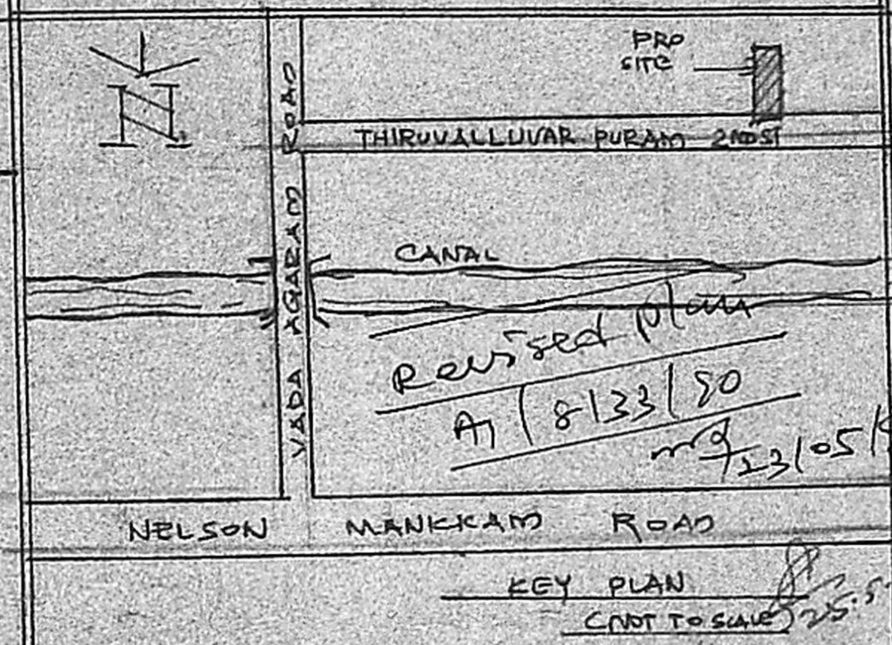
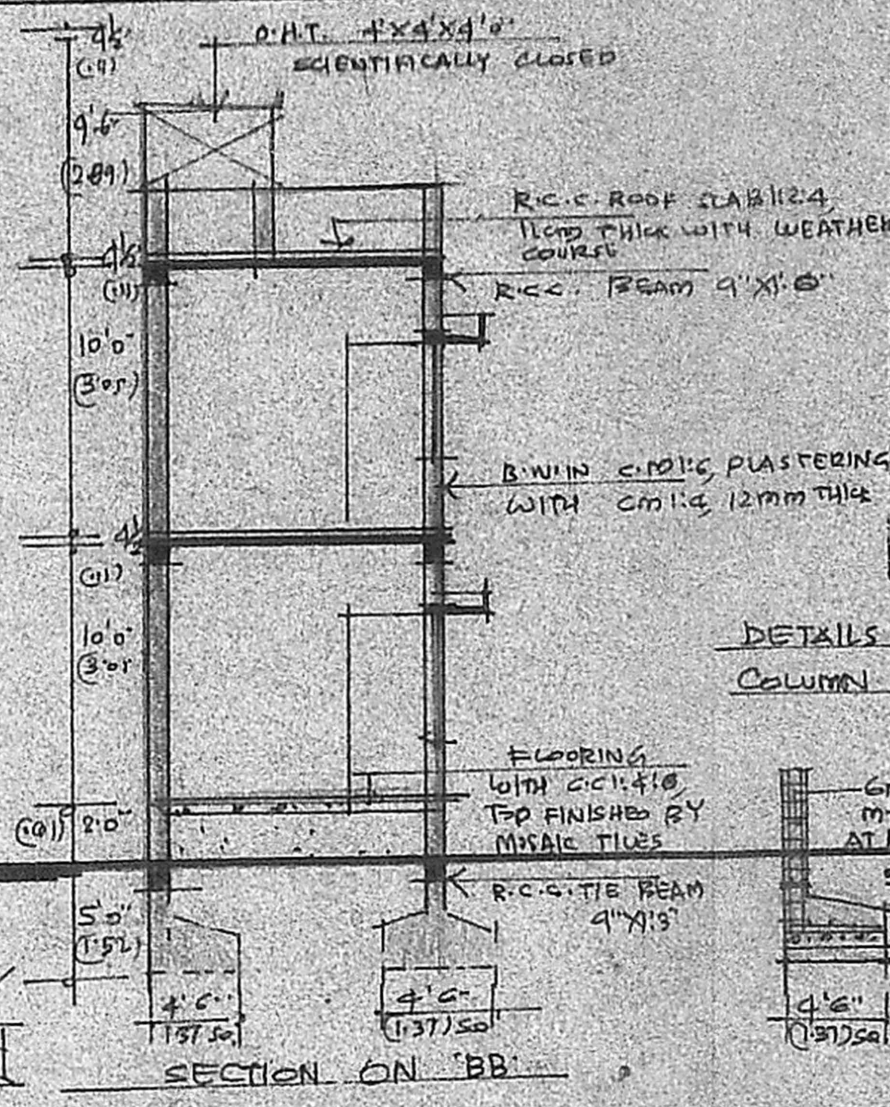
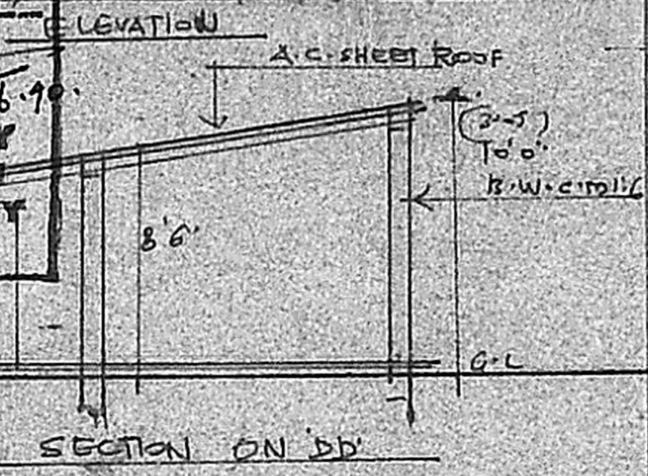
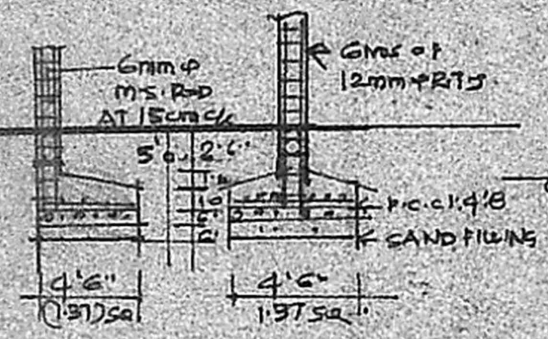

AREA	SQ. FT	SQ. MET
Plot Area	172.00	90.00
G. FLOOR AREA	560.00	52.00
F. FLOOR AREA	504.00	47.00
HEAD ROOM AREA	78.00	7.00
TOTAL AREA	1142.00	106.00
Plot Coverage	57%	-
FLOOR AREA RATIO	117	-

JOINERY	FT	MET
D. DOOR	3'3" X 7'0"	1.00 X 2.13
D1. DOOR	3'0" X 7'0"	0.91 X 2.13
D2. DOOR	2'6" X 7'0"	0.76 X 2.13
W. WINDOW	4'6" X 4'6"	1.37 X 1.37
V. VENTILATOR	3'0" X 2'6"	0.91 X 0.76
W1. WINDOW	3'0" X 4'6"	0.91 X 1.37
V1. VENTILATOR	2'6" X 1'6"	0.76 X 0.47

NOTE  
 DEMOLITION ROADS PROPOSAL BOUNDARY

OWNER  
 G. Srinivasan

LICENSED SURVEYOR  
 V. SRINIVASALU, L.C.E.  
 ASSE. EXC. ENGINEER (Retd.)  
 REGD. NO. 270.  
 CLASS. I. LICENSED SURVEYOR CORPORATION OF MADRAS  
 NO. 60, VALLUVAR ROAD, ARUMBANKAM, MADRAS.

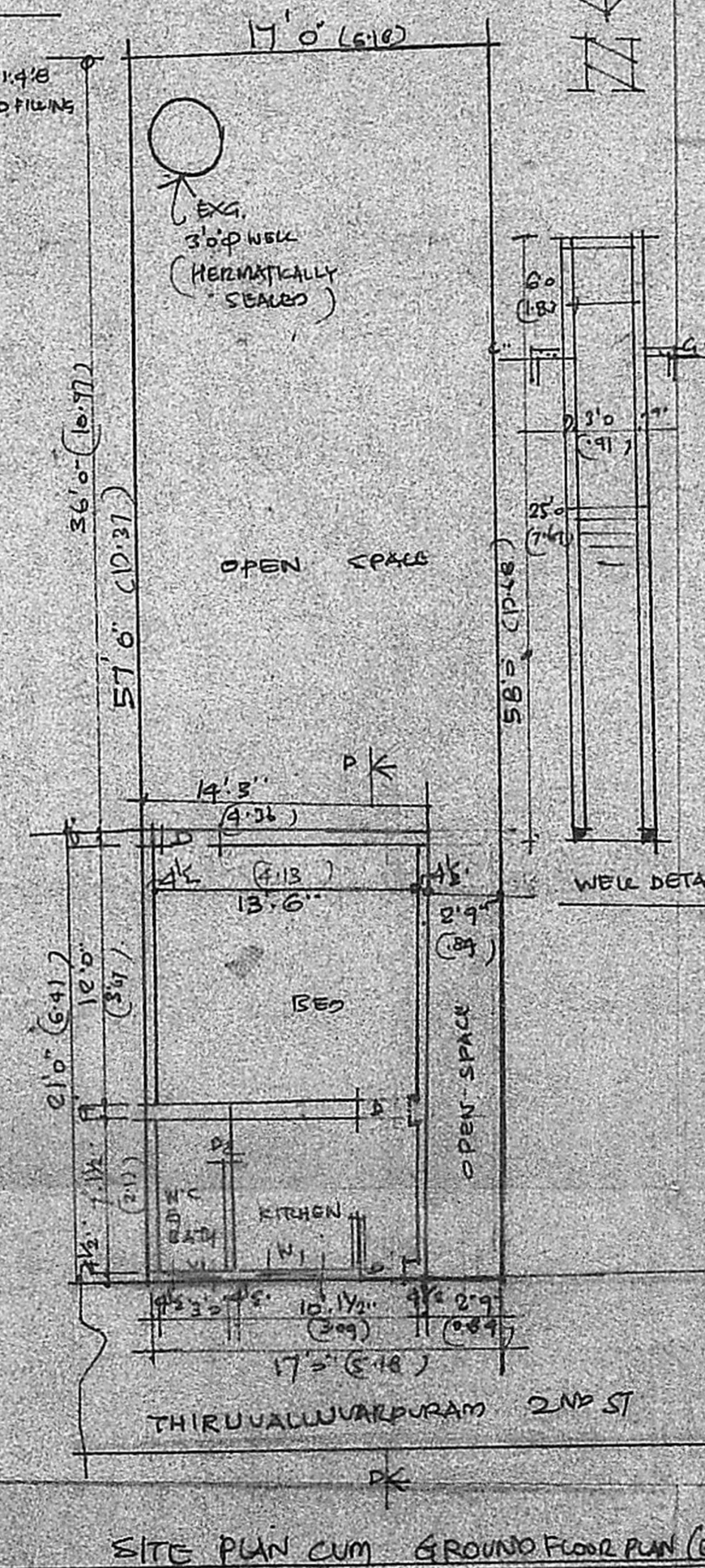
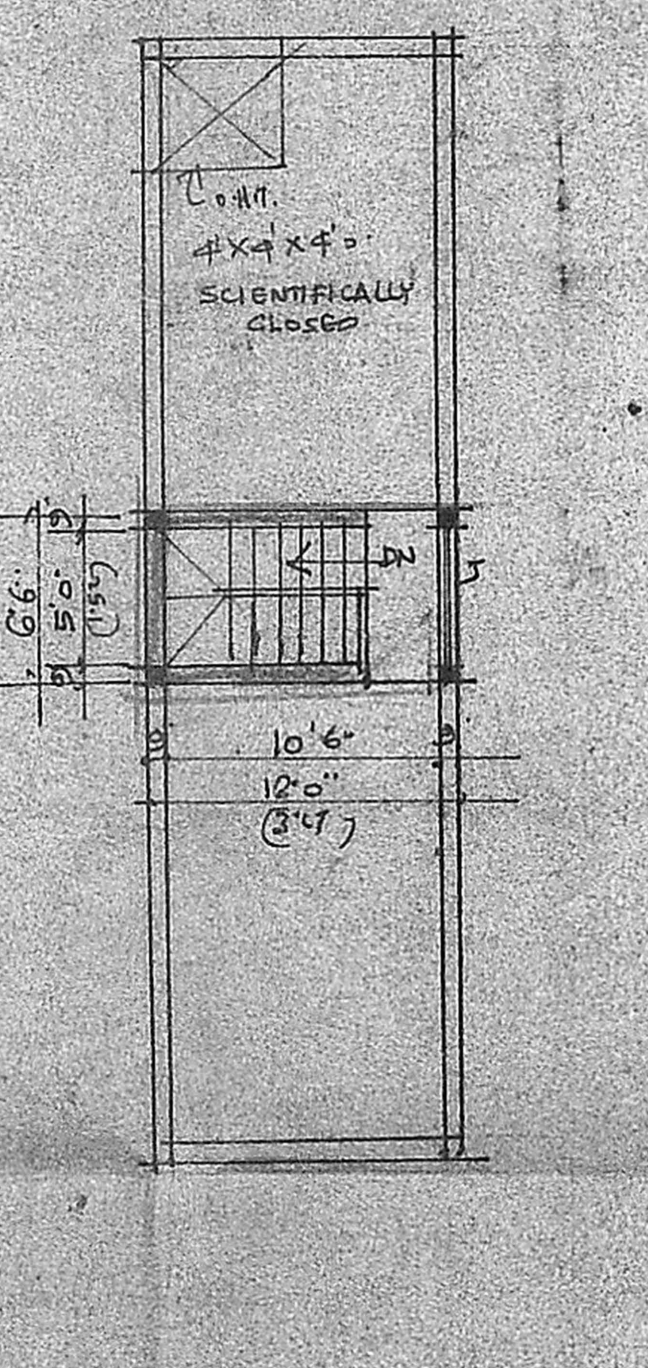
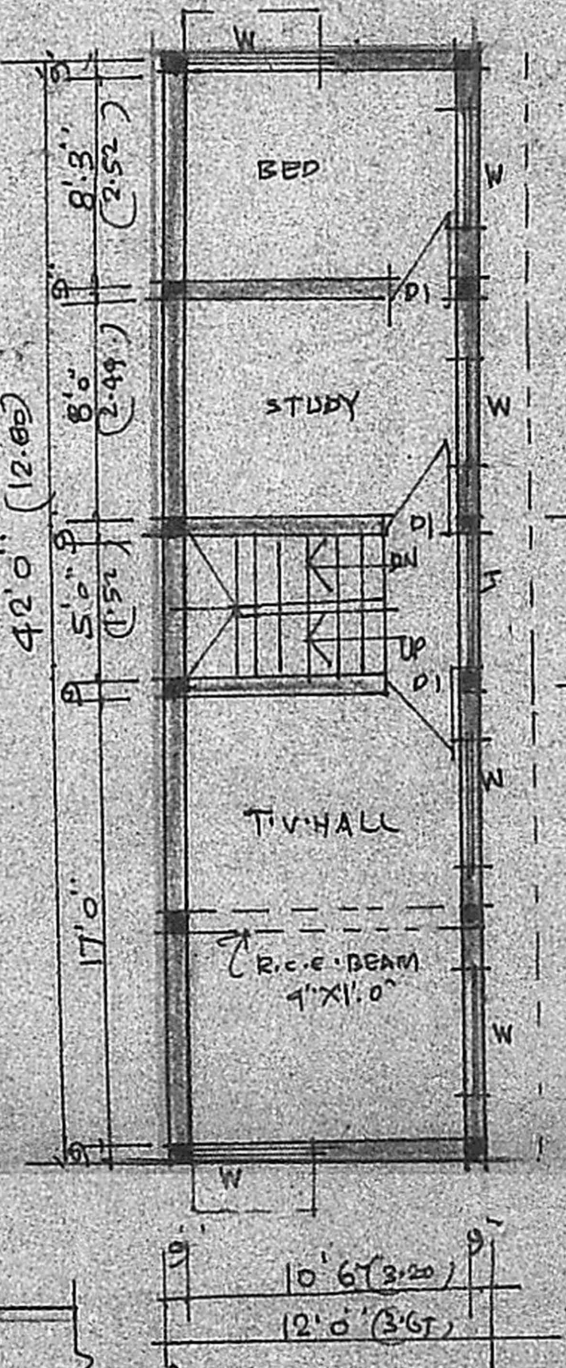
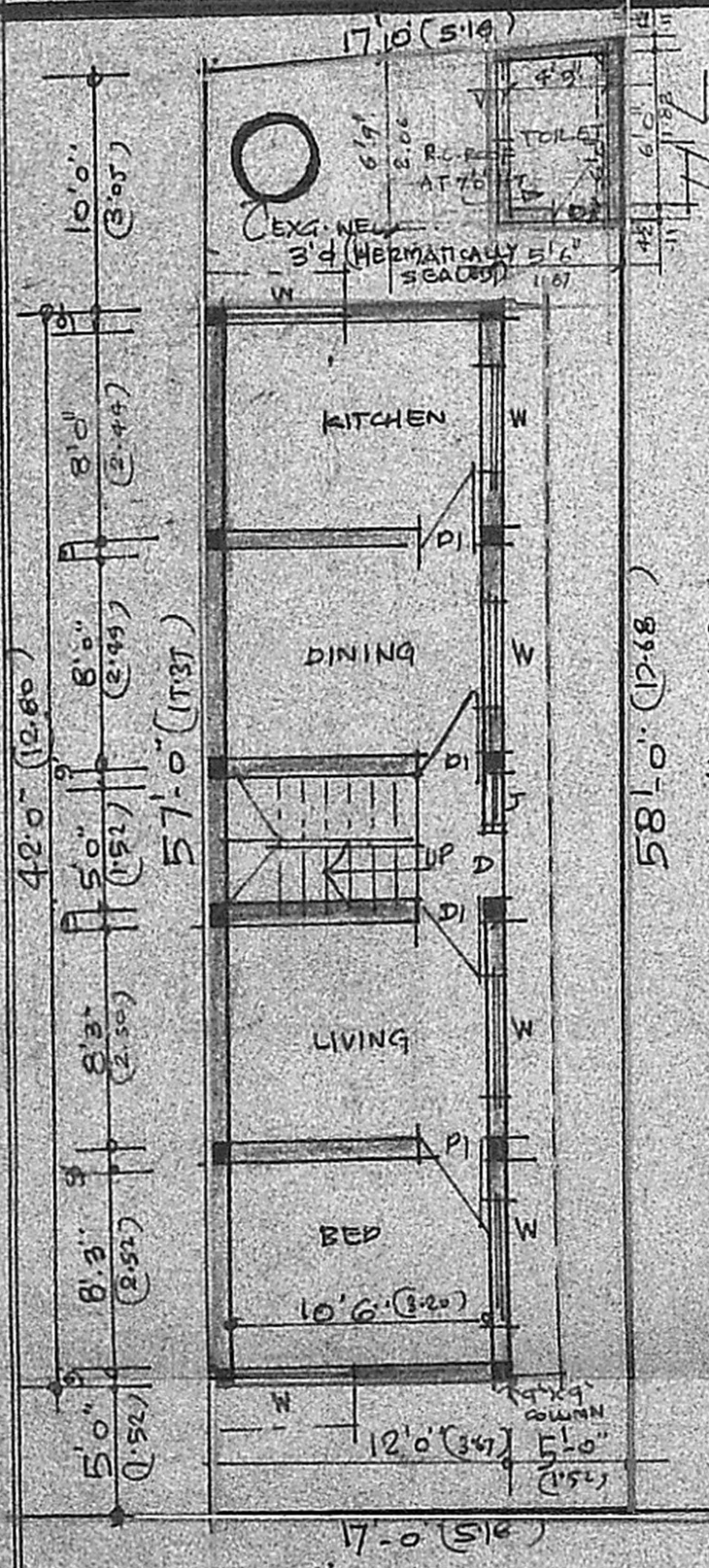
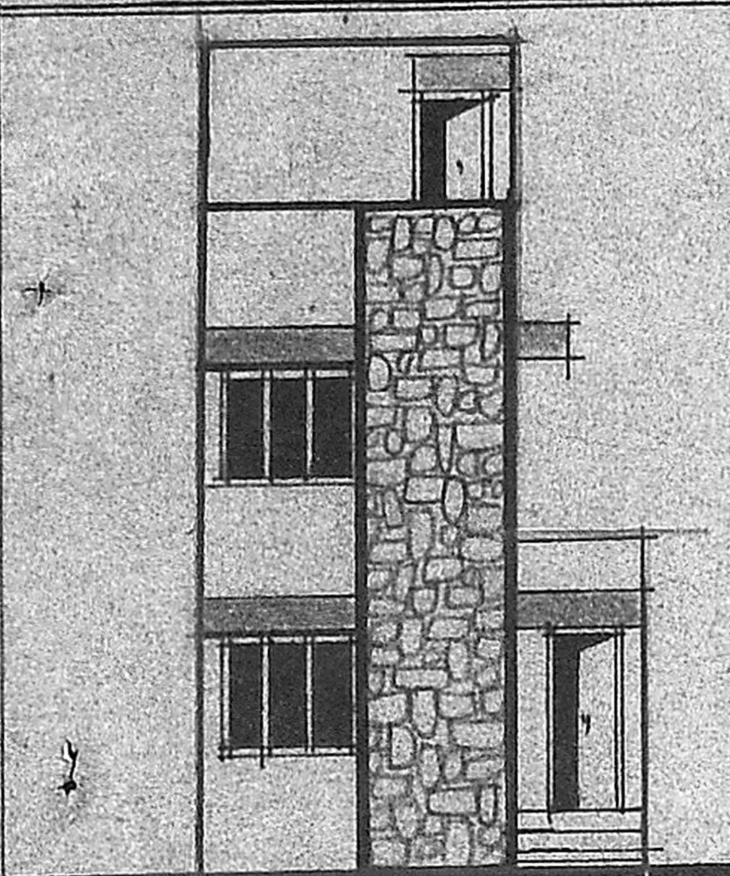

SITE PLAN CUM GROUND FLOOR PLAN (G.F.)